

2015 ANNUAL
REPORT

Acts of *kindness...*

inspire
kindness

St. Sebastian Parish Foundation
SINCE 1971

Greetings,

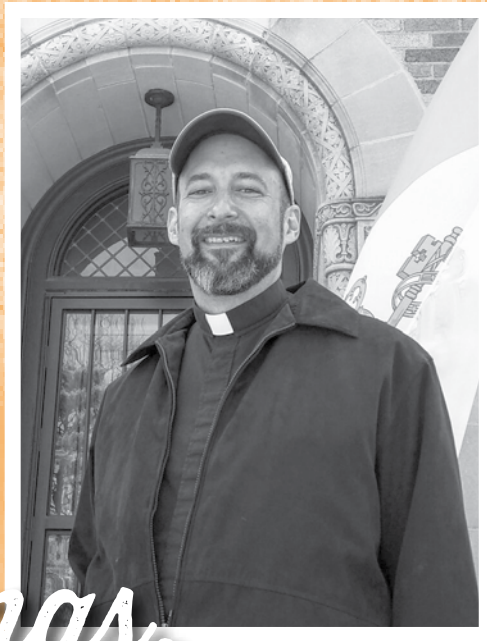

I think of when I was a student with winter coming on. It was time to put on a winter coat. Stuffing my hands into my pocket to brace against the cold, I felt something that must have been there since the previous spring. What an awesome thing it was to discover that it was a twenty dollar bill, an extraordinary amount of money for a poor student. And how far it went to making life a little more pleasant.

When the Parish is facing a financial challenge, it is such a relief to have the Foundation watching out for us like a winter coat holding on to a helpful surprise to assist when it is most needed. Because of the Foundation, I am in the enviable position among my peers of not having to come to you to ask you for extra funding each and every time we have an expense come our way.

Your donation, large or small, makes the work of the Foundation possible. For those who have given in the past, I thank you for your thoughtfulness and generosity. If you have not ever given to the Foundation before and want to be a part of this great effort, consider investing in your Parish community. See in these pages the wonderful work we have been able to accomplish because of the pulled resources of your fellow parishioners, especially when your gift is unrestricted. Your assistance at any level is always appreciated and helpful.

In a couple of years, we will be celebrating our 90th anniversary as a Parish! Now is the time to invest in the Parish so that it will be strong for its last decade before it turns 100. That is the gift I hope to give to our next generation and hope that you will join me.

God bless you,

Rev. John A. Valencheck



2015

As you will see in this year's annual report, 2015 was an amazing year thanks to all of you who gave so generously to the St. Sebastian Parish Foundation. Together we were able to accomplish a number of significant projects that are highlighted throughout this report and were made possible with your generosity.

St. Sebastian Parish now has a brand new brick parking lot, refinished Zwislner Hall floors, a new door connecting Hamlin Library with the Technology Center, a remodeled Technology Center and more. These are just a few of the many ways your generous contributions have been invested to keep our School and Parish strong, and the shining jewel in West Akron. It is exciting to report that since the creation of our Foundation in 1971 through 2015, the Foundation's total contribution to the church and school is \$9,046,878!

Now we pivot to the future and focus on our upcoming 90th anniversary. Please be sure to read the article, 'Dreaming of our 90th Anniversary,' which will be here in four short years. The Foundation Trustees have been working on our strategic plan to prepare for the 90th anniversary and for the longer-term benefit of the Parish.

Our greatest need will be to increase our unrestricted funds in order to give greater amounts to the Parish and School in the years ahead. Our Parish is a beacon in the west Akron area and we must keep it strong and thriving for the future generations. Thank you for your selfless gifts and your willingness to help us plan for the future. *Your acts of kindness...inspire kindness.*

God bless you,

Patrick O'Neill

Patrick O'Neill, President

No act of kindness, no matter
how small, is ever wasted.

AESOP, The Lion and the Mouse

Kindness



*The Completed New Brick Parking Lot!
Funded by the generous donors to the Brick
Fund and the Rooted in Faith Campaign.*

Financial Statement

St. Sebastian Parish Foundation Statement of Financial Position at December 31, 2014 and 2015. The total contributions to the church and school from the Foundation through 2015 totals \$9,046,878.

Assets	2014	2015
Cash & Short Term Investments	\$ 105,871	\$ 119,018
Long-term Investments at Market:		
Fixed Income	\$ 1,590,947	\$ 1,659,370
Equities	\$ 2,677,172	\$ 2,154,126
Total Assets	\$ 4,373,990	\$ 3,932,514

Liabilities and Fund Balances	2014	2015
Grants Approved for Future Payment	\$ 9,095	\$ 0
Fund Balances	\$ 4,364,895	\$ 3,932,514
Total Liabilities and Fund Balances	\$ 4,373,990	\$ 3,932,514

St. Sebastian Parish Foundation Statement of Income and Expenses for the 12 Months Ending December 31, 2014 and 2015.

Income	2014	2015
Gifts & Fundraisers	\$ 263,356	\$ 750,649
Net Gains/[Losses] from Investments	\$ 138,825	[\$ 97,726]
Total Gifts and Gains	\$ 402,181	\$ 652,923

Distribution and Expenses	2014	2015
Distributions to Church and School	\$ 239,462	\$ 942,756
Expenses	\$ 190,073	\$ 151,643
Total Distributions and Expenses	\$ 429,535	\$ 1,094,399

The Foundation value over the last four years.

Total Market Value

2015	\$ 3,932,514
2014	\$ 4,373,990
2013	\$ 4,313,080
2012	\$ 3,760,907

Unrestricted Value

2015	\$ 1,999,157
2014	\$ 2,206,051
2013	\$ 2,378,674
2012	\$ 2,182,129

Restricted Value

2015	\$ 1,933,357
2014	\$ 2,167,939
2013	\$ 1,934,406
2012	\$ 1,578,778

Thank You

for Your Gifts to the St. Sebastian Parish Foundation in 2015!

We thank and acknowledge all those who have designated a gift to the St. Sebastian Parish Foundation in memory, honor, or celebration of their loved ones. We are grateful for their generosity in making a lasting gift to the parish. If we have inadvertently omitted your name, please call these oversights to our attention so that we may rectify our records. If you would like to honor someone you love, please feel free to use the enclosed envelope for your gift.

**In memory of
Donald and Jeanette Adams**
Mark and Terrie Adams

In memory of Vincent Altier
Steve and Diane Altier

In memory of William Aquino
Alyson Conner
Lindsay Conner

In memory of Bill and Mark Aylward
Dorothy Aylward

In memory of Dorothy Bartlett
Roger and Betty Coleman
David Redle
Lou and Micki Trenta

**In memory of Dr. H. Thomas and
Mary Rita Baumgardner**
Mark Baumgardner

In memory of Mary Rita Baumgardner
Ken and Peggy Contrera

In memory of Frances Bednar
Charles and Theresa Snyder

In memory of Buena M. Beis
*Designated to the John and Nellie Tormey
Rectory Restoration Fund*
Sara Beis and Ronald Smetana

In memory of James Beringer, Sr.
Tim and Linda Beringer, Sr.
Mrs. James Claypool
Dennis and Kim Falasco
The Karman Rubber Company
Ann and Mary Loftus
Mary Savage

**In memory of
Stanley J. and Irene V. Bernat**
Stanley Bernat

**In memory of
Louise, Joseph and Raymond Bertolini**
*Designated to the Alumni Scholarship
Endowment*
Roland and Sara Bertolini

**In memory of
Dr. and Mrs. Charles Brady**
Chuck and Annette Brady

In memory of Bill and Stella Broadhurst
Bill and Sherrie Broadhurst

In memory of Patricia Buschko
Stephen Buschko

In memory of Marie Caliri
Albert Caliri

In memory of Peter Carlson
Mary Savage

In memory of Teresa Casey
Alvina Bianchi
*Designated to the Grounds Crew
Flower Fund*
Fred and Jeannie King
Dan and Mary Jane McCorkle
Maralyn Yanko

In memory of David Cleary
*Designated to the Cleary Family
Scholarship Endowment*
Michael Cleary

**In memory of
Peter Wiandt and Madeline Cook**
Mark and Cynthia Cook

**In memory of
Evelyn and Jerome Dannemiller**
Thomas Dannemiller

In memory of Mary and Jim Davey
Anonymous

**In memory of
Katherine Szeles and Mrs. Mary David**
Charles and Mary Szeles

**In memory of
Frank and Jennie DelGreco**
Francis DelGreco

**In memory of
Mr. and Mrs. Vincent W. DeLuca, Sr.**
The Grieshammer Family

In memory of Joseph Dierker
Bernadette Dierker

In memory of Mary Murphy Fallohee
The Murphy Family

**In memory of
Michael and Virginia Glenn Fanelly**
*Designated to the
Alumni Scholarship Endowment*
William Fanelly

In memory of Dolores Ferrick
Jack Ferrick

**In memory of Ann and Albert Fraraccio
and Sons, Albert, Ron and Paul**
Donald and Carole Fraraccio

In memory of Janet Frey
Anonymous

In memory of Mimmo Gagliardi
Sam Barbieri
Thomas and Mary Cochran
Nancy and John Cradler
James and Nancy Eckman
Matthew and Denise Fresh
Maria Girona
Dave and Jane Hunt
Tom and Yvonne Jesser
Anna LaMonica
Virginia McGuckin
Tony and Tonette Polera
Sylvia Stanton
Anita Trecaso
Simon Trecaso
Bill and Rita Welsh

In memory of Maureen Nuosce Glinsek
Gerald Glinsek



My mother always said
a good person performs
Acts of Kindness naturally
without realizing it.

Tim Beringer, Sr.

In memory of Ray Gorbach
Family of Faith United Methodist Church
Keenagers

**In memory of
St. Sebastian Grade School**
Charlotte and Ed Reymann

**In memory of
Mr. and Mrs. Frederick Graf**
Mr. and Mrs. Brock Steere

**In memory of the deceased members of
the Lancione and Grogan Families**
Gregory Lancione

In memory of Mildred and Frank Hager
Mildred Telford

**In memory of Philip George, Sr.,
Irene Bernat, and
Kathleen Leahy Hamlin**
Elizabeth and Mark Hamlin

In memory of Leonard Hayden
Agnes Hayden

In memory of James Hughes
Louise Hughes

In memory of John Jahant
Helen Conway
Dr. and Mrs. Joseph Kloss

**In memory of
Carmen and Jerome Jaroch**
Mark and Leslie Jaroch

**In memory of
Mr. and Mrs. Raymond Karg**
Chuck and Annette Brady

In memory of Chic and Julia Kelley
Patricia Conley

In memory of Joan Kelley
Anonymous
*Designated to the John and Joan Kelley
Scholarship Endowment*
John D. Kelley, Jr.

In memory of Betty Ann Kincaid
Charles Kincaid

In memory of Andrew Kirkland
Lynn Kirkland

In memory of Kurt Klein
Jim and Sally Klein

In memory of Francis Knapp
Thelma Beahn
Dragline Services Team
Alaina Gallese
Mark Verdova

In memory of John Kosley
Donald and Carolyn Dillon
Nick and Rosemary Guistino
Chad Jasiunas
Kenmore Senior Citizens 1
Loraditch Family
William and Barbara Miltner
Ruth Ann Struglinski

In memory of Pauline Kraus
*Designated to the Grounds Crew
Flower Fund*
Patricia Miller

In memory of Dr. Carl Krill, Jr.
Brideweser Family
Robert and Patricia Crabtree
Theresa Darcy
William and Catherine Evans
Roberta Hawkins
Terry Henretty
Dr. and Mrs. Joseph Kloss
John and Phyllis Mascolo
Gerrie McTaggart
Gini Paige
Stanley and Lois Ann Rose
Staff of Akron General Medical Center
Judith Warner

In memory of Dr. Carl and Helen Krill, Sr.
*Designated to the Alumni Scholarship
Endowment*
Anonymous

In memory of Arthur and Betty Lauer
Gegory and Sara Beatty

In memory of Charles Leib, Sr.
Terence Dalton
John Friess
Mary Kay Luby
Michael and Cynthia Protich
Nancy Rosche
Suffield Elementary School

In memory of David Leonard
*Designated to the Alumni Scholarship
Endowment*
Gregory Berg

**In memory of
Joseph and Angelina Lobello**
Patricia Lobello-Lamb

In memory William and Mildred Loftus
Ann Loftus
Mary Loftus

In memory of Andrew Loraditch
Anonymous
Mary Loraditch

In memory of Bill Maloy
*Designated to the Alumni Scholarship
Endowment*
John and Julie Randall

**In memory of the deceased members of
the Henaughan and Martucci Families**
Ellen T. Martucci

In memory of Anne McCulley
*Designated to the Alumni Scholarship
Endowment*
David McCulley

In memory of Fr. John McDonough
Rose Marie George
Designated to the Greenhouse Fund
John and Julie Randall

In memory of Bea McLaughlin
James Urban

In memory of Michael McNair
Mr. and Mrs. Alexander McNair

In memory of Mrs. Meadows
*Designated to the Alumni Scholarship
Endowment*
Susie Straits

**In memory of
Charles and Pauline Meeker**
David and Anita Meeker

In memory of Frances Messer
*Designated to the Alumni Scholarship
Endowment*
Ann and Mary Loftus
*Designated to the Grounds Crew
Flower Fund*
Dan and Mary Jane McCorkle
Mr. and Mrs. James Ward
Patricia Zeno and Frank Parent
Tom and Debi Zeno

In memory of Fred Miller
Laura and Mike Hannah

In memory of Edward Mokrzycki
Brian and Trisha Large

In memory of Elaine Monaghan
Anonymous

In memory of Patrick Morabito
Ginny Morabito

In memory of Gail Norbraten
Bill and Linda Wiandt

**In memory of Hank and Adeline
Palenica**
*Designated to the Grounds Crew
Flower Fund*
Shirley Foster

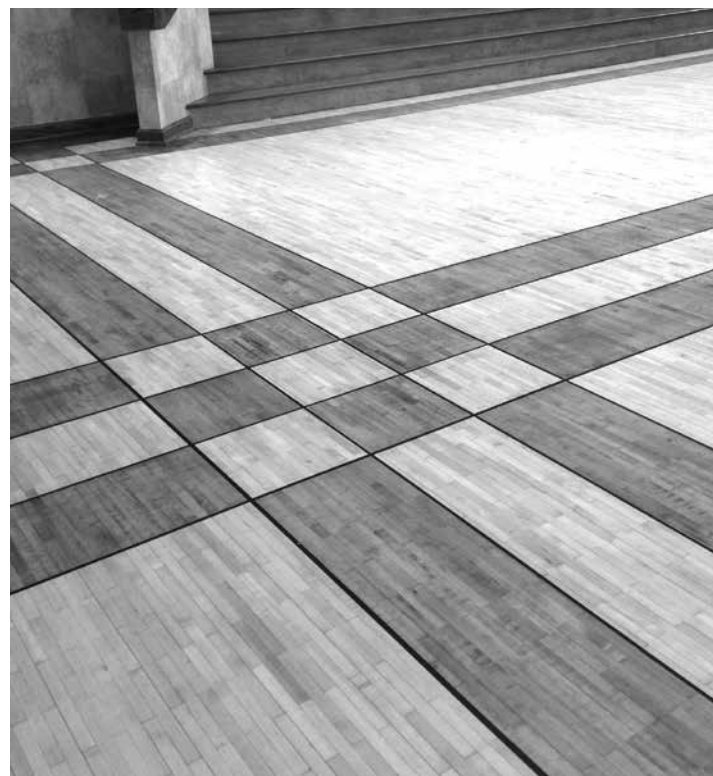

In memory of Catherine Paparella

Anonymous
 Mark and Rebecca Adamczyk
 William and Norma Adante
 Akron Marathon Charitable Corp.
 Albert and Priscilla Allemann
 Stephen and Diane Altier
 Matthew and Emily Askea
 David and Carol Barletta
 Joshua and Candace Bates
 Curtis Battistelli
 Edward Berus
 Dorothy Black
 Kristie Lang and Chris, Frances and
 Simon Bohan
 Robert and Barbara Bohn
 Joyce Bollini
 Robert and Joan Brownfield
 Edward and Linda Brunner
 Teresa Calhoun
 Thomas and Loretta Campensa
 Anthony and Gabriella Charley
 Diane Coogan
 Mr. and Mrs. Gerald Cowden
 Jennifer Del Medico
 Michael Del Medico
 Andrew and Anne Dennee
 Alex and Virginia Dickos
 Paul and Jisel Emerson
 Fairlawn Swim and Tennis
 Madelyn Ferguson and Family
 Mr. and Mrs. Brian Ferrell
 Russell and Nancy Fesler
 Don Fraraccio
 Karen Giacomo
 Peter and Sandra Giacomo
 Arlene Glavin
 Steven and Julie Gorsuch
 Richard and Alice Gross
 Julie Anne Hall
 Matthew and Heidi Heinle
 Betty Hershberger
 David Hershberger
 Joan Hinkle
 Constance Hollish
 Norma Horwitz
 Richard and Ruth Howe
 Mike and Michelle Huber
 Susan Jambor
 John and Erin Jesser
 Thomas and Yvonne Jesser
 Howard and Sylvia Johnson
 Richard Jorz
 Ron and Peg Klamert
 Mary Ann Kozma
 Donald Krueger

David and Marilyn Lang
 Kristie Lang
 Katherine Leckrone
 Ann and Mary Loftus
 David and Robin Lombardi
 Fred and Peggy Lombardi
 Tim and Donna Longfellow
 Diana Lucia
 Thomas and Lisa Mandel
 Ellen Martucci
 Erika May
 Douglas and Carla McBain
 Shawn and Kathy McCarron and Family
 Julie McFarland
 Jack and Jill McLaughlin
 Carol Meredith
 Oscar and Judith Mifsud
 Fred and Regina Milan
 Raymond and Sally Miller
 Stephen and Melinda Morris
 Eva Muhl
 Elizabeth and Charles Murphy
 Lisa and Ken Owens
 Joe and Sue Payne
 Helen Peterzell
 Michael, Sherrie and Emily Petrochuk
 Peggy Pikna
 Rocco and Jill Piscazzi
 Betty Regan
 Paula Reese
 Gerald and Yolanda Reeves
 Jerry and Wendy Reeves
 Revere Village Association
 James and Elizabeth Rhodes
 Dr. and Mrs. Thomas Rohrback
 Christine Sabo
 Judy Schellin
 Don and Beth Schultz and Family
 Mr. and Mrs. John Seitz
 Lynn Shoda
 Christopher and Amelia Sivak
 Harry and Cathy Sivec
 Joseph and Marilyn Skacevic
 St. Sebastian Grounds Crew
 Marcy Smith
 Luann Spaethe
 Glen Stalcup, Jr.
 David and Irene Stroh
 Ruth Ann Struglinski
 Christina Tait
 Philip and Linda Tanski
 Arthur Toth, Sr.
 Arthur and Janet Toth
 Mike and Patty Toth
 Mark and Michelle Toth
 Donald and Darlene Utrup

William and Susan Vaill
 Janet Witner
 Hallie Wolff

In memory of John Parker, Sr.
 Lillian and John Kosley

In memory of Michael Pavick
 Nancy Ryland and William Pepple

In memory of Hal Traverse and Jerry Petit
 Jerry and Wendy Reeves

In memory of Jim Pier
Designated to the James M. Pier, Sr. Scholarship Endowment
 Brenda Pier Beck

In memory of Mr. and Mrs. Price
 James, Sandra, Louie and Molly Dunn

In memory of David Dillon Redle
Designated to the James M. Pier, Sr. Scholarship Endowment
 Brenda Pier Beck
 Tim and Linda Beringer, Sr.
 Catherine Cunningham
 Nancy Demeter
 Ken Kline
Designated to the Alumni Scholarship Endowment
 John and Julie Randall
 Mary Sue Redle
 Chuck and Sue Sassano
 Ruth Ann Struglinski
Designated to the Fr. William Karg Faith Formation Fund
 David and Mary Tschantz
 Stephen and Christine Wendt

In memory of Clement and Louise Reiderman
 Thomas Reiderman

In memory of Robert Reymann
 Bill and Linda Wiandt

In memory of Gordon and Roland Roesner
 Lore Roesner

In memory of Ovid Bethel and Frances Rohrich
 Cynthia Rodeman

In memory of Fred Rossi
 Gerald and Gina Tobin

In memory of Mary Sawan
 Frank Comunale
 Norma and Peter Horwitz
 Dr. and Mrs. Joseph Kloss
 David and Julie Lee
 Heather Wagar

In memory of Basil J. and Anne L. Scafidi
 Basil J. and Anne L. Scafidi Charitable Trust

In memory of Arthur Scarpitti
 Ronald and Sally Scarpitti

In memory of Leone Schmidt
Designated to the Alumni Scholarship Endowment
 Nathan Davis

In memory of Charlie Scott
Designated to the Alumni Scholarship Endowment
 Beatrice Scott

In memory of Janet Seay
 Arlin and Carol Greber

In memory of Barbara Sheeks
 Chuck and Mary Beth Abraham
 Al and Mary Ellen Amer, Jr.
 Scott and Joanne Armstrong
 John and Karen Bader
 David and Susan Barsan
 Michael Beck, Jr.
 John and Nancy Beringer
 Steven and Julieann Brandle
 Ann and David Brennan
 James and Beverly Carbone
 Frank and Christine Ciraco
 Joseph and Helen Clapp
 Joseph and Karen Congeni
 Helen Conway
 Donn Cramblette
 Frank and Mary Kay Danckaert
 Charles and Sandra Dandrea
 Anthony Delis
 Vincent and Jacquelyn Del Medico
 James and Maryann Eickelman
 Dunes Real Estate
 Robert and Pamela Fournier
 Daniel and Teresa Furlong
 Everett Gallagher
 Frederick George

Supporting the St. Sebastian Parish Foundation

No gift is too big or too small. All gifts help support the Parish for future generations to come. The St. Sebastian Parish Foundation relies on the generosity of our community and you can help shape the future of our Parish.

There are many ways to give:

- ~ An unrestricted donation to support the Parish's greatest current need
- ~ A donation to any of the over 70 funds and endowments
- ~ Designating the Foundation as beneficiary of a will or trust
- ~ Donation of real estate
- ~ Transfer of stock holdings or retirement plan

St. Sebastian Parish Foundation

476 Mull Avenue • Akron, Ohio 44320

330.836.2233 • foundation@stsebastian.org

Please feel free to use the enclosed envelope for any future gifts

Endowments and Funds

The St. Sebastian Parish Foundation has over 70 funds and endowments that support the Parish and School. To see a full list of the funds and endowments, please visit <http://foundation.stsebastian.org/funds-endowments>.

If you would like to support any of the funds or endowments, please feel free to use the enclosed envelope. If you would like to start your own named endowment with St. Sebastian Parish Foundation, we can help. By creating an endowment you can help secure the financial future for the Parish. For more information please contact the foundation at 330.836.2233 x113 or foundation@stsebastian.org.



David Golya
Robert and Julianne Grimaldi
Peggy Hamad
Robert and Diane Heffern
Terry Henretty
Noreen Hernan
David and Laura Hunt
Thomas and Yvonne Jesser
John Kelley, Jr.
Fred and Jeannie King
James and Sally Klein
Peter and Pamela Kostoff
Robert, Jean and Jeannine Labate
Donna Leahy
Anita Liebenderfer
Job and Catherine Lippincott
Laurie Locascio
Anthony and Jean Locastro
Ann and Mary Loftus
Mary Kay Luby
Alice and John Luse
James and Mary Lyons, Jr.
Lisa Mancini
Nancy Mannion
Steven Marks
Ellen Martucci
Patricia Mascolo
Philip Maynard
Elizabeth McGrath
Michael and Virginia McGuckin
Kelly Mendelson
John Murphy
Sandra Murray
Pat and Barbara Neman
Michael Ochsenhirt
Regina Petit
Rodger and Patty Post
George and Patricia Prough
Eleanor Pryor
James and Valorie Rauh
Roger and Judy Read
Michael and Beverly Reder
Robert and Beth Reho
Nancy Rosche
Frank and Gerry Rote
Thomas Roy
Shemara Samaco
Helen Sarvis
Kathleen Seikel
Frank Sgro
Jeff and Cynthia Sheeks
Rebecca Slayman

Ann Traverse
David and Mary Tschantz
Richard and Mary Anne Vogt
Douglas and Cheryl Wells
Williams Hardwood Flooring
Thomas and Gail Yakubowski
Maralyn Yanko

**In memory of
Raymond and Veronica Smith**
*Designated to the Alumni Scholarship
Endowment*
Anonymous

In memory of Cynthia Stafford
John Stafford

In memory of Glen and Viola Stalcup, Sr.
Gerald and Yolanda Reeves
Jerry and Wendy Reeves
Glen Stalcup, Jr.

In memory of Ray Stankard
John Murphy

In memory of Len Struglinski
Ruth Ann Struglinski

In memory of Michael Sullivan
*Designated to the Alumni Scholarship
Endowment*
Julie and John Randall

In memory of John Trecaso
Marie Elmer
Jane Grimwood
Philip Maynard
Darryl Murrey
Barbara Sheeks †
Ann Towell
Norbert Weisend

In memory of Anthony Urbanic
Gloria De Vere
Marie Elmer
Ann Flannery
Frances Grigsby
John Herman
Mr. and Mrs. Anthony Redente
Laura Sagolla
Society of the Precious Blood
Micki and Lou Trenta
Robert and Janet Urbanic

Craig Williams
John and Robert Wilson
Susan Zachardy

In memory of Jean Walsh
Jim and Betsie Walsh
Larry Walsh

In memory of Tom Wathen
Gloria Wathen

In memory of Barbara Watterson
Kathleen Seikel
Gloria Wathen

In memory of Donna Weber
Jeffrey and Lynn Fickes Family

In memory of James R. White
*Designated to the Eugene and
Marie T. Graham Scholarship*
Marie T. Graham
Designated to the Boy Scout Troop 96 Fund
The Luby Boys
*Designated to the Helen Barry Hamlin
Library Fund*
Kathleen Seikel
Marie T. White

In memory of Victor and Matthew Yanko
Designated to the Victor Yanko Scholarship
Maralyn Yanko

In memory of Mary Zeno
*Designated to the Grounds Crew
Flower Fund*
Patricia Zeno and Frank Parent
Tom and Debi Zeno

**In memory of Fr. Wall, Fr. Valley,
Fr. Costello and Msg. Zwisler**
Mark Crassweller

**In honor of
Richard and Frances Anderson**
Donald and Carolyn Embree

In honor of Rose Bates
Frank M. Kelley

In honor of Floyd and Kathleen Beatty
Laura Haramis

In honor of Mike and Pat Bedell
*Designated to the Alumni Scholarship
Endowment*
Max Bedell

In honor of our Blessed Mother
Anonymous

In honor of the Class of 1948
*Designated to the Alumni Scholarship
Endowment*
Paul Klein

**In honor of the Cleary Family
Scholarship Endowment**
Cathleen and William Cleary Hawes

In honor of Jeff Conway
Jean Conway

In honor of Mike Cummins
Marina Cummins

In honor of James and Lillian DeMiglio
Mary and Bob Williams

In honor of Richard Maloyan
Mrs. Richard Maloyan

In honor of St. Sebastian Grade School
*Designated to the Alumni Scholarship
Endowment*
Charlotte Reymann
Edwin Reymann

In honor of Deborah Thomas
Alex and Crystal Stabl

In honor of Fr. Valencheck
Mr. and Mrs. Rob Olsen

In celebration of the Catholic Priesthood
Anonymous

In celebration of 50 years ago
Mary Beth Spalding Torre

In celebration of the Fitzgibbons Family
David and Pat Fitzgibbons

In celebration of Tim and Mallory Zupke
Anonymous

The Academy of Culture & Arts
Hallie Wolff

The Adoration Chapel Fund
Anonymous
Jeffrey and Becky Jo Davis

The Alumni Scholarship Endowment

Anonymous
Patricia Abdenour
Timothy App
George Bachmann, Jr.
Peter Baldacci
Edward Banker
Maximilian Bedell
Sonya Benavent
Gregory Berg
Stanley Bernat
Roland Bertolini
Ramon Boshara
Annette Brady
Thomas Bray
Theresa Brostowitz
Elizabeth Burkley
Stephen Buschko
Albert Caliri
James Censky
Anne Clark
Patrick Cleary
Frederick Costanzo
Mark Crassweller
Edward Dannemiller
Nathan Davis
Robert Dettling
William Dohner
Ronald Elsner
Robert Elwood
Thomas Fagan
Richard Fanelly
William Fanelly
John Farmer
Brendan Ford
Natalie Fritz
Mary Lou Frohnapfel
Thomas Gardner
Anne Giffels
Nancy Giffels
Marie T. Graham
Rosemary Gutmann
Robert Haas
Carolyn Hawkins
Deanna Hebert
Terry Henretty
Michael Hergenrother
Patrick Hemon
John Hershberger
Stephen Hetey
Jean Hillery
Mary Ellen Huesken
John Jost
The Stephen and Carol Jost
Charitable Fund
Charles Kincaid
Lyndsey Kirk
Miles Kirk
Paul Klein
Carl Krill, III

James Large
Mary Linnen
Joseph Lobello
Ann Loftus
Mary Loftus
Coeline Sally Longville
Paul Longville
Charles Marshall
Tricia Marshel
James Maurer
Paul McCann
David McCulley
James McDonald
Michael McGuckin
David Meeker
Paul Murrow
John Najeway
David Naples
J. Phillip O'Neil
Lauren O'Neill
Luke O'Neill
Mari O'Neill
Patrick O'Neill
Elizabeth Pinkerton
Max Poux
John and Julie Randall
John Reichart
Edwin and Charlotte Reymann
Thomas Riegler
Kaye Rowe
Jacqueline Savage
Antoinette Schapansky
George Schumacher
Beatrice Scott
Elaine Shean
Frank Steel
Susie Straits
Clarence Swedenburg
Patricia Taylor
Mary Beth Spalding Torre
Anne Najeway Vainer
Joseph Walsh
Timothy Walsh
Jacob Weber
T. Mark Yakubowski
Richard Zodrow
Robert Zwisler

The Louis Amer Educational Endowment
Janet Amer



*Removed concrete circle drive on Mull Avenue
to help with water mitigation*

The AOH Arrow Minority Scholarship
AOH Foundation for Children

The Dr. H. Thomas and Mary Rita Baumgardner Scholarship
Mark Baumgardner
Mr. and Mrs. Kenneth Contrera

The Boy Scouts Troop 96 Fund
Mary Kay Luby

The Brick Parking Lot Fund
The Belden Brick Charitable Trust
John Kelley
Jack and Jill McLaughlin
William and Patricia Stiller

The Fr. Charles Byrider Education Endowment
Carol Dies, Bob Hatton, Katherine Hatton,
and Lori Rasmussen

The Byrider Windows Fund
The Lehner Family Foundation

The Church Improvement Fund
Anonymous
Vincent and Jacquelyn Del Medico
Karen Frey
Anthony and Patricia Gerak
Mr. and Mrs. Stanley Kennedy

The Cleary Family Scholarship Endowment
Thomas and Patricia Cleary
Dr. and Mrs. Francis Cleary
Michael Cleary
Cathleen and William Cleary Hawes

The Mary Jo Costigan Endowment
James Costigan
William J. Costigan, Sr., Trust

The Dayspring Opportunity Scholarship
Michael and Lisa Toth
Rosemary Flanagan

The J.E. Dietrich and Family Endowment
Dietrich Family Foundation

The Franklin and Delores Dietzler Scholarship
Franklin and Delores Dietzler

The Gerstenmaier Family Scholarship Endowment
Courtney Gerstenmaier
John and Lois Gerstenmaier

The Eugene and Marie Graham Scholarship Endowment
Marie Graham
Brandon Seibert

*Hamlin Library received a new door
and is now connected to the Techology Center*



Do justice,
love kindness,
walk humbly.
Micah 6:8

Heidi Heinle

The purest
 “acts of kindness”
 are unconditional
 acts of love.

Tim DelMedico



*The parking lot of Byrider Hall
 was sealed and striped*

**The Graves O’Neill Academic Leaders
 GOAL Scholarship**

Patrick and Pamela O’Neill

The Grounds Crew Flower Fund

Shirley Foster
 Frederick King
 Dan and Mary Jane McCorkle
 Patricia Miller
 Gloria Ward
 Patricia Zeno

The Helen Barry Hamlin Library Fund

Kathleen L. Hamlin Estate
 Kathleen Seikel
 Marie T. White

The Hawthorne Endowment

Arthur Hawthorne †

**The Fr. William Karg Faith
 Formation Fund**

David and Mary Tschantz

The iPad Fund

Thomas Fuller

**The John and Joan Kelley Scholarship
 Endowment**

James K. Kelley
 John D. Kelley, Jr.
 Mary J. Lyons

The Dr. Carl E. Krill Family Endowment

Brideweser Family
 Robert and Patricia Crabtree
 Theresa Darcy
 William and Catherine Evans

Roberta Hawkins
 Terry Henretty
 Dr. and Mrs. Joseph Kloss
 Carl Krill, Jr. †
 John and Phyllis Mascolo
 Gerrie McTaggart
 Gini Paige
 Stanley and Lois Ann Rose
 Staff of Akron General Medical Center
 Judith Warner

**The Mr. and Mrs. James Lyons, Sr.
 Family Endowment**

Mary J. Lyons

The McFarland Education Scholarship

John Meiburger

The Meyo Clarke Comunale Scholarship

Stephen Comunale

The M.G. O’Neil Scholarship Endowment

The M.G. O’Neil Foundation

The Music Endowment

Ronald Scarpitti

The W.J. O’Neil Scholarship

John and Nancy Beringer, Sr.

The Catherine Paparella Endowment

Anonymous
 Mark and Rebecca Adamczyk
 William and Norma Adante
 Akron Marathon Charitable Corporation
 Albert and Priscilla Allemann
 Stephen and Diane Altier
 Matthew and Emily Askea
 David and Carol Barletta
 Joshua and Candace Bates
 Curtis Battistelli
 Edward Berus
 Dorothy Black
 Chris, Frances and Simon Bohan
 Robert and Barbara Bohn
 Joyce Bollini
 Robert and Joan Brownfield
 Edward and Linda Brunner
 Teresa Calhoun
 Thomas and Loretta Campensa
 Anthony and Gabriella Charley
 Diane Coogan
 Mr. and Mrs. Gerald Cowden
 Jennifer Del Medico
 Michael Del Medico
 Andrew and Anne Dennee
 Alex and Virginia Dickos
 Paul and Jisel Emerson
 Fairlawn Swim and Tennis
 Madelyn Ferguson and Family
 Mr. and Mrs. Brian Ferrell
 Russell and Nancy Fesler
 Don Fraraccio
 Karen Giacomo
 Peter and Sandra Giacomo
 Arlene Glavin
 Steven and Julie Gorsuch
 Richard and Alice Gross
 Julie Anne Hall
 Matthew and Heidi Heinle
 Betty Hershberger
 David Hershberger
 Joan Hinkle

Constance Hollish
 Norma Horwitz
 Richard and Ruth Howe
 Mike and Michelle Huber
 Susan Jambor
 John and Erin Jesser
 Thomas and Yvonne Jesser
 Sylvia and Howard Johnson
 Richard Jorz
 Ron and Peg Klamert
 Mary Ann Kozma
 Donald Krueger
 David and Marilyn Lang
 Kristie Lang
 Katherine Leckrone
 Ann and Mary Loftus
 David and Robin Lombardi
 Fred and Peggy Lombardi
 Tim and Donna Longfellow
 Diana Lucia
 Thomas and Lisa Mandel
 Ellen Martucci
 Erika May
 Douglas and Carla McBain
 Shawn and Kathy McCarron and Family
 Julie McFarland
 Jack and Jill McLaughlin
 Carol Meredith
 Oscar and Judith Mifsud
 Fred and Regina Milan
 Raymond and Sally Miller
 Stephen and Melinda Morris
 Eva Muhl
 Lisa and Ken Owens
 Joe and Sue Payne
 Helen Peternell
 Michael, Sherrie and Emily Petrochuk
 Peggy Pikna
 Rocco and Jill Piscazzi
 Paula Reese
 Gerald and Yolanda Reeves
 Jerry and Wendy Reeves
 Revere Village Association
 James and Elizabeth Rhodes
 Dr. and Mrs. Thomas Rohrbach
 Christine Sabo
 Judy Schellin
 Don and Beth Schultz and Family
 Mr. and Mrs. John Seitz
 Lynn Shoda
 Christopher and Amelia Sivak
 Harry and Cathy Sivec
 Joseph and Marilyn Skacevic
 St. Sebastian Grounds Crew
 Marcy Smith
 Luann Spaethe
 Glen Stalcup, Jr.
 David and Irene Stroh
 Ruth Ann Struglinski
 Christina Tait
 Philip and Linda Tanski
 Arthur Toth, Sr.
 Arthur and Janet Toth
 Mike and Patty Toth
 Mark and Michelle Toth
 Donald and Darlene Utrup
 William and Susan Vaill
 Janet Witner
 Hallie Wolff

**The James M. Pier, Sr. Scholarship
 Endowment**

Brenda Pier Beck

**The Mary Jane Hudak Roberts
 Mathematics Endowment**

James Roberts

**The Lewis and Kathleen Seikel
 Scholarship**

Kathleen Seikel
 Sean and Theresa Walter

The Frances L. Sharp Scholarship

Mary and Micki DePalmo
 Peggy DePalmo
 Frances L. Sharp

**The Sheeks Family Scholarship
 Endowment**

Chuck and Mary Beth Abraham
 Al and Mary Ellen Amer, Jr.
 Scott and Joanne Armstrong
 John and Karen Bader
 David and Susan Barsan
 Michael Beck, Jr.
 John and Nancy Beringer, Sr.
 Steven and Julieann Brandle
 Ann and David Brennan
 James and Beverly Carbone
 Frank and Christine Ciraco
 Joseph and Helen Clapp
 Joseph and Karen Congeni
 Helen Conway
 Donn Cramblette
 Frank and Mary Kay Danckaert
 Charles and Sandra Dandrea
 Anthony Delis
 Vincent and Jacquelyn Del Medico
 Dunes Real Estate
 James and Maryann Eickelman
 Robert and Pamela Fournier
 Daniel and Teresa Furlong
 Everett Gallagher
 Frederick George
 David Golya
 Robert and Julianne Grimaldi
 Peggy Hamad
 Robert and Diane Heffern
 Terry Henretty
 Noreen Herman
 David and Laura Hunt
 Thomas and Yvonne Jesser
 John Kelley, Jr.
 James and Sally Klein
 Peter and Pamela Kostoff
 Robert, Jean and Jeannine Labate
 Donna Leahy
 Anita Liebenderfer
 Job and Catherine Lippincott
 Laurie Locascio
 Anthony and Jean Locastro
 Ann and Mary Loftus
 Mary Kay Luby
 Alice and John Luse
 James and Mary Lyons, Jr.
 Lisa Mancini
 Nancy Mannion
 Steven Marks
 Ellen Martucci
 Patricia Mascolo
 Philip Maynard
 Elizabeth McGrath
 Michael and Virginia McGuckin
 Kelly Mendelson
 John Murphy
 Sandra Murray

Pat and Barbara Neman
 Michael Ochsenhirt
 Regina Petit
 Rodger and Patty Post
 George and Patricia Prough
 Eleanor Pryor
 James and Valorie Rauh
 Roger and Judy Read
 Michael and Beverly Reder
 Robert and Beth Reho
 Nancy Rosche
 Frank and Gerry Rote
 Thomas Roy
 Shemara Samaco
 Helen Sarvis
 Kathleen Seikel
 Frank Sgro
 Rebecca Slayman
 Ann Traverse
 David and Mary Tschantz
 Richard and Mary Anne Vogt
 Douglas and Cheryl Wells
 Williams Hardwood Flooring
 Thomas and Gail Yakubowski
 Maralyn Yanko

The St. Anthony Scholarship
 Anonymous

The St. Sebastian Commemorative Bricks

Patricia Abdenour
 Patricia Ahern
 Trevor Bills
 John Byrider, Jr.
 Jennifer Ciarlariello
 Tom and Kathy Dietrich
 Rosemary Flanagan
 Elizabeth Hamlin
 W. Kenneth and Katherine Hunt
 Mary Lyons
 Lynette Monaghan
 John and Kathy Negrelli
 Lori Nemeck
 Ted and Sandy Sadar
 Alexander Stabl
 Weinmann Family

The St. Sebastian Greenhouse Windows

W. Paul and Thora J. Mills Memorial
 Foundation
 Laura R. and Lucian Q. Moffitt Foundation
 Lloyd L. and Louise K. Smith Memorial
 Foundation

St. Sebastian School Music Program

Charles E. and Mabel M. Ritchie Memorial
 Foundation

The St. Sebastian Seminary Scholarship

St. Frances De Sales Church

The St. Sebastian Social Ministry Fund

Anonymous
 Mark and Becky Adamczyk
 Brian Armstead
 Mathew and Emily Askea
 Candy Bates and Joshua Bates
 Terry and Jamie Bendo
 William Berger
 Anne and Steve Bordenkircher
 Ana and Paulo Borges
 Robert and Jill Branham

Darko Brdarski
 Alison Breaux
 Sara and Rick Brebant
 Ann Amer Brennan
 Christopher and Mo Brown
 Laura Buehner
 Tony and Wendy Burgoyne
 Peter and Anita Calleri
 Jenette Casalicchio
 Justin and Jodie Chalfant
 Andrew Chapin
 Brian and Cinnamon Chivers
 Elizabeth Clough
 Scott and Kathleen Cody
 John C. Collins Co. LPA
 Elizabeth Coombs
 Dante D'Andrea
 Kathleen Danesi
 Donna Deagan
 Jaclyn Dean
 Todd and Kristin DeKatch
 Isabelle Demboski
 Andrew and Anne Dennee
 Christopher Derikart
 Karrie and Scott Dettling
 Gordon and Susie Dix
 Rich and Stacie Dobson
 Mary Pat Doorley
 Brian and Jennifer Doucet
 Timothy and Danielle Edgar
 John Elias
 Mary Fetchu
 Cara Ford
 Brandon and Karrie Foster
 Janice Fram
 David and Natasha Gasper
 Paula Gearinger
 Lois Gerstenmaier
 Heather Goosetree
 Richard and Elizabeth Grizer, Jr.
 Steven Grosklos
 David and Kelly Gupta
 Rachel Hagenbush
 William and Sue Hagey
 Heidi Hall
 Thomas Haller
 Aron and Jen Hanlon
 Brian Hayes
 Linda Heffern
 Matthew and Heidi Heinle
 David and Catherine Hershberger
 Kathy and David Huckabee
 Paul and Jenny Hummel
 Jeffery and Alice Incorvia
 Marion Iorfida
 Mark and Leslie Jaroch
 Jason and Jodie Jennings
 Dan and Jen Johnston
 Patricia Jolly
 Amy Corrigan Jones
 Michael Jones
 Nelly Kahwaji
 Molly Karg
 Kurt Karhoff
 Brian Kenny
 Fuad and Elizabeth Khayyat
 Ghassan and Gilda Khayyat
 Gary Kincaid
 Kevin and Anne Kindbom
 Melissa and Thomas Knauer
 Jeffrey and Filomena Krejsa
 Catherine Kelly-Langen
 Brian and Trisha Large

Mary Graves-Latrashe
 Christopher Lee
 Michael and Colleen Madonia
 Michael Magee
 Stephen and Nelly Magoolaghan
 Brian and Brenda Mahaney
 Jane Mathurin
 Jeffrey and Patricia Matthews
 Patricia McCluskey
 Terri Mazzotti
 Diana McGee
 Michael McKeon
 John and Mary McSteen
 Anita Meeker
 Scott and Ann Marie Mickel
 Tina Miller
 Chris and Jenny Minear
 Taronda Montgomery
 Bryron Moran
 Ann Marie O'Brien
 Pam O'Neill
 Kristen Ouellette
 Tricia Oval
 Kindra Paxton
 John Paxton
 Amy Peck
 Julie Pellerite
 Carrie Pentasuglio
 Danielle and Mark Petit
 Jeffrey Phillip
 Rocco Piscazzi
 Steven Powell
 Anthony and Jennifer Puglia
 Kristen Quinn
 Meaghan Quinn
 Jude Rademacher
 Erik and Holly Raita
 William Ranfl
 Jerry and Wendy Reeves
 David and Stephanie Reimund
 Scott and Danielle Reymann
 Alexis Rizopoulos
 Cynthia Rodeman
 Charlie and Dana Rodriguez
 Nancy Rosche
 Sara Ross
 Ryan Russell
 Brad and Michelle Sakowicz
 Steve and Linda Saliga
 Aaron and Jen Salisbury
 Edward and Jennifer Savitski

2015 September Spectacular Donors

Thank you to the following businesses for their essential contributions to this event on behalf of our students. As members of the September Spectacular Benefactors Society, these corporate sponsors have demonstrated their generosity and their dedication to furthering the mission of our Parish school.

CAPTRUST

Dominions Member

Dermatological Surgery Center

Dominions Member

The O'Neill Group

Virtues Member

Stark & Knoll Co.

Virtues Member

Rubber City Appraisal Studio, LLC

Principalities Member

**Poitingner, Redmond, Lyons, Kura,
 Walker & Co.**

Principalities Member

Thank you for making the 2015 September Spectacular event such a success!



*Remodeled Technology Center
 Funded by the 2014 September
 Spectacular Paddle Raise*

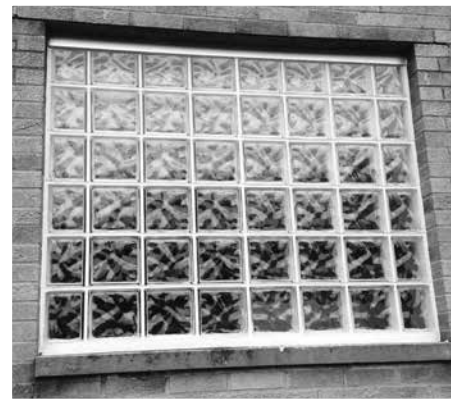

New glass block windows in Byrider Hall

Completely remodeled girls bathroom

Amy Sboray
 Mike Schafer
 Douglas and Sally Schar
 Martin and Shannon Schlueter
 Mark and Jennifer Schumacher
 Valerie Senko
 Paul Showalter
 Stephen and Meri Skiera
 Joseph and Alissa Skovira
 Laura Smithers
 Janice and Keith Stahl
 Stephanie Storm
 Christine Stummer
 Adam Sturm
 Kimberly Sullivan
 Lynne Swinehart
 Christine Thomas
 Joseph and Monica Thomas
 Kevin Thomas
 Timothy and Melissa Tober
 David and Heather Vereecken
 Todd and Julie Vesco
 Mark Wadlington
 Timothy and Christine Walsh
 Tom and Gina Walker
 James Williams
 Stephen and Holly Wilt
 Robert and Sara Wyszynski
 Jen Yori
 Sean Yost
 Jason Zachardy
 Stacey and Rich Zahoranski
 John and Colleen Zografakis

The Jay & Marilyn Stitz Scholarship Endowment

Jay and Marilyn Stitz

The Terrazzo Floor Fund

Ruth Ann Struglinski

The John L. and Nellie A. Tormey Rectory Restoration Fund

Sara Beis and Ronald Smetana
 John L. & Nellie A. Tormey Revocable Trust
 Thomas Tormey

The St. Sebastian Tuition Assistance Fund

Terry and Linda Ajamie
 Dorothy Aylward
 Mr. and Mrs. George Bachmann, III

Annette Bailey
 Ralph Bernard
 Dr. and Mrs. Paulo Borges
 Mr. and Mrs. Daniel Bowers
 Albert Caliri
 Mr. and Mrs. Robert Catalano
 Janet Crookston
 Mr. and Mrs. Donald Dekemper
 Edward Devlin
 Bernadette Dierker
 Mr. and Mrs. Paul Emerson
 Richard Evans
 Paul Ferguson
 Bryon Ferriot
 Mr. and Mrs. Donald Fraraccio
 Mr. and Mrs. Robert Greathouse
 Mrs. John Green
 Mr. and Mrs. Jesse Harlan
 Arthur Hawthorne
 Mr. and Mrs. James Henry
 Patrick and Christina Hoban
 Mr. and Mrs. Nicholas Hoffman
 Mr. and Mrs. Brian Large
 Patricia Jones
 Miss Catherine Kostich
 Ann Loftus
 Mary Loftus
 Mary Kay Luby
 Dr. and Mrs. Grenville Machado
 Mr. and Mrs. William Madigan
 Mr. and Mrs. Stephen Marks
 Charles & Elizabeth Murphy
 Deacon and Mrs. Terry Peacock
 Mr. and Mrs. Rocco Piscazzi
 Mr. and Mrs. John Quinn, Jr
 Thomas Reideman
 Lois Reymann
 Richard Roberts
 Barbara Russell
 Mr. and Mrs. Thomas Seikel
 Richard Spangler
 Nancy Tersigni
 Mr. and Mrs. Kevin Thomas
 Mr. and Mrs. Benny Urdiales
 Carley Whitney
 Mr. and Mrs. James Wilkens
 Hallie Wolff

Unrestricted

Anonymous
 Rich and Rosemary Acker
 Mark and Terrie Adams

Akron Community Foundation
 Michael and Mary Aldrich
 Janice Alpeter
 Mary Wilma Altier
 Stephen and Diane Altier
 Linda Ault
 Dorothy Aylward
 Annette Bailey
 Sam Barbieri
 Jeanne Bauhart
 Russell Beahn
 Gregory and Sara Beatty
 Michael Beck, Jr.
 Michael and Kimberly Beck, III
 Sean Beck
 Bendo Family
 Angelo and Maria Bergomi
 James Beringer, Sr. †
 John and Nancy Beringer, Sr.
 Timothy and Linda Beringer, Sr.
 Stanley Bernat
 Alvina Bianchi
 Bills Family
 John and Rose Blike
 Amelia Bober
 Theresa Bober
 Chris, Frances and Simon Bohan
 Borges Family
 Ramona Botzum
 Daniel and Joanne Bowers
 Becky Brady
 Chuck and Annette Brady
 Bill and Sherrie Broadhurst
 Robert and Joan Brownfield
 Robert and Melinda Bucey
 Kenneth Buehner
 Alan and Lauren Burge
 Thomas and Marjorie Burkley
 Stephen Buschko
 Albert Caliri
 Mr. and Mrs. Louis Calvaruso
 Dennis Carracher
 Janet Ciotola
 Frank and Christine Ciraco
 Patricia Claypool
 Mary Cochran
 Roger and Betty Coleman
 Frank Comunale
 Patricia Conley
 Alyson Conner
 Lindsay Conner
 Ken and Peggy Contrera

Helen Conway
 Jean Conway
 Mark and Cynthia Cook
 John Cradler
 David and Tracy Cummins
 Marina Cummins
 Catherine Cunningham
 Terence Dalton
 Thomas Dannemiller
 Jerry and Tracie D'Antonio
 Jeffrey and Becky Jo Davis
 Francis DelGreco
 Vincent and Jacquelyn Del Medico
 James Demboski
 Michael and Susan Demeter
 Nancy Demeter
 David and April Deming
 James Dettling
 Gloria DeVere
 Edward and Phyllis Devlin
 Bernadette Dierker
 Dietrich Family Foundation
 Michelle and David DiFiore
 Donald and Carolyn Dillon
 Michael Dobbertin
 Angelo and Natalie Donatelli
 Kathleen Dremann
 Robert and Stephanie Droman
 James and Sandra Dunn
 David and Anne Dyer
 James Eckman
 Bruce and Christine Eitman
 Marie Elmer
 Donald and Carolyn Embree
 Paul and Jisel Emerson
 Sharon Evans
 John and Ann Fairweather
 Kimberly Falasco
 Family of Faith United Methodist Church
 Keenagers
 Michael and Laura Feltman
 John Ferrick
 Jeffrey and Lynn Fickes Family
 David and Pat Fitzgibbons
 Rosemary Flanagan
 Ann Flannery
 Rosemary Floccari
 Donald and Carole Fraraccio
 John Friess
 Matthew Fresh
 Alaina Gallese
 Thomas Gardner
 Bernie and Kim Garner
 Rose Marie George
 Anthony and Tricia Gerak
 John and Lois Gerstenmaier
 Gerald Glinsek
 Keith Goble
 Arlin and Carol Greber
 Lynn Green
 Grieshammer Family
 Frances Gigsby
 Ruth Grimwood
 Richard and Alice Ann Gross
 Nick and Rosemary Guistino
 Thomas and Diane Haller
 Stephen and Tracy Hamilton
 Mark Hamlin
 Deidre Hanlon and Ronald George
 Laura and Mike Hannah
 Laura Haramis
 Norma Hartz
 Arthur Hawthorne †

Agnes Hayden
 Matthew and Heidi Heinle
 Ann Heiselman
 William and Anne Hergenrother
 John Herman
 David Hershberger
 Phyllis and David Hilkert
 Mary Hohman
 Peter and Norma Horwitz
 Karen Lee Howard
 Louise Hughes
 Paul and Jennifer Hummel, III
 Dave and Jane Hunt
 Kenneth and Constance Ingram
 Margaret Iselein
 Mark and Leslie Jaroch
 Chad Jasiunas
 Timothy and Hayley Jay
 Tom Jesser
 Timothy and Helen Jett
 John and Barbara Jost
 Francis Kannai
 Thomas and Kathryn Karg
 The Karman Rubber Company
 Frank Kelley
 John Kelley
 Kenmore Senior Citizens 1
 Charles Kincaid
 The Kindbom Family
 Fred and Jeanie King
 Lynn Kirkland
 Paul and Carol Kirschbaum
 Dave and Rebecca Kistler
 Jim and Sally Klein
 Kenneth Kline
 Dr. and Mrs. Joseph Kloss
 Melissa and Thomas Knauer
 Thomas and Ginny Knoll
 Lillian and John Kosley †
 Michael and Teresa Kossuth
 Gregory and Maureen Kudlac
 Anna LaMonica
 Gregory Lancione
 Patricia Lobello-Lamb
 Brian and Trisha Large
 Jim and Debbie Large
 Tom and Jeanne La Rose Fund
 Katherine Leckrone
 David and Julie Lee
 James and Lisette Lentine
 James and Diane Leslie
 Ann Loftus
 Mary Loftus

Loraditch Family
 Mary Loraditch
 Mary Kay Luby
 Lynn
 Ian and Haley Macewen
 Michael Magee
 Malagamba Family
 Mrs. Richard Maloyan
 Mr. and Mrs. Felipe Manuel
 Tricia Marshel
 Ellen Martucci
 Philip Maynard
 Bill and Lorraine McCue
 Jeffrey McElhinny
 Michael and Virginia McGuckin
 Jack and Jill McLaughlin
 Angelica and Madison McMullen
 Mr. and Mrs. Alexander McNair
 David and Anita Meeker
 James Micali
 Jennifer Michaelian
 William and Barbara Miltner
 Ken and Patty Minrovic
 Virginia Morabito
 Faye Morton
 Charles and Elizabeth Murphy
 John Murphy
 Michael and Andrea Murphy
 Michael and Susie Murphy
 Darryl Murrey
 Mark and Margaret Myers
 John Najeway
 Ruth Nauer
 John and Kathleen Negrelli
 Jonathan and Amie Noe
 Eric Noggle
 Mr. and Mrs. Rob Olsen
 Barbara and Steve Panzner
 Matthew Panzner
 John Paparella
 Ben and Maria Papay
 Michael and Hannah Paulin
 Tim Pestian
 Robert Phipps
 Andrew Pikus
 Katherine Pirie
 Antonio Polera
 Diane Popovich
 Donald and Suzanne Powers
 Michael and Cynthia Protich
 John Quinn
 Randy and Shelly Radik
 Raita Family

Mr. and Mrs. Anthony Redente
 David Redle
 Orville and Kathy Reed
 Rosemary Reed
 Gerald and Yolanda Reeves
 Jerry and Wendy Reeves
 Elizabeth Regan
 Thomas Reiderman
 Michael and Tracy Reiss
 Lois Reymann
 Richard Roberts
 Cynthia Rodeman
 Lore Roesner
 Nancy Rosche
 Gregory and Sarah Rossi
 Tony and Kathy Rosso
 Nancy Ryland and Willaim Pepple
 Theodore Sadar
 Laura Sagolla
 Steve and Linda Saliga
 Aaron and Jennifer Salisbury
 Charles Sassano
 Mary Savage
 Martin and Shannon Schlueter
 Charles and Corinne Schulz
 Kathleen Seikel
 Kelly Seikel
 Nick and Carrie Sellers
 Doug and Michelle Shaffer
 Frances L. Sharp
 Jeff and Cynthia Sheeks
 Barbara Sheeks †
 Harry and Cathy Sivec
 Christopher Slattery
 Daniel Slattery
 Andrew Smee
 Marcy Smith
 Mark and Deena Smith
 Charles and Theresa Snyder
 Robert Sosenko
 Richard Spangler
 Alex and Crystal Stabl
 John Stafford
 Glen Stalcup, Jr.
 Sylvia Stanton
 Mr. and Mrs. Brock Steere
 Michael Stiller
 William and Patricia Stiller
 Jerry and Aggie Stitz
 Raymond and Mary Stone
 Ruth Ann Struglinski
 Daniel and Christine Stummer
 Byron and Beverly Sturm

Suffield Elementary School
 John and Joni Susa
 Charles and Mary Szeles
 Derek and Emma Taffe
 Mary June Tan
 George and Julianna Tanski
 Michael and Deborah Taschner
 Mildred Telford
 Nancy Tersigni
 Gerald Tobin
 Ann Towell
 Ann Traverse
 Anita Trecaso
 Simon Trecaso
 Lou and Micki Trenta
 James Urban
 James Urbanic
 Raphael and Fabiola Vaccaro
 Robert and Sophia Veillette
 Todd and Julie Vesco
 Heather Wagar
 Jim and Betsie Walsh
 Larry Walsh
 Gloria Wathen
 Ann Wehener
 David Weis
 Norbert Weisend
 Bill and Rita Welsh
 Joanne Welsh
 Stephen and Christine Wendt
 Jay White
 Marie White
 William and Linda Wiantd
 James and Linda Wilkins
 Craig Williams
 Donald Williams
 Robert and Mary Williams
 Phillip and Kristen Wolfe
 Hallie Wolff
 Matthew and Elizabeth Wyszynski
 Maralyn Yanko
 Susan Zachardy
 Mary Zeno †
 John and Colleen Zografakis
 Patricia and Joseph Zwisler

The Victor Yanko Scholarship
 Maralyn Yanko

† *Dearly Departed*

St. Sebastian Parish Foundation

Executive Board of Trustees

Patrick O'Neill, President
 Tricia Gerak, Treasurer
 Rev. John A. Valencheck, Secretary
 Timothy Beringer, Sr.
 Ken Contrera

Lois Gerstenmaier
 Heidi Heinle
 Tim Del Medico
 Orville Reed, III
 Steve Wilt

Dreaming of our 90th anniversary

St. Sebastian Parish has been a source of faith, pride and comfort to thousands since it was founded 86 years ago. Our community has prayed, loved, laughed, celebrated, sung, cried and mourned in our beautiful church since it was built in 1960. It is inspiring to think about the many masses, baptisms, first communions, confirmations, graduations, weddings, concerts, confessions, funerals and more that have taken place in our spiritual home.

We have been excellent caretakers of our home for 56 years by addressing the necessary repairs and upgrades as they come up. Because of this timely care, we have been blessed to be in the position to maintain our architectural integrity by REPAIRING versus REPLACING our historic and beautiful campus and facilities.

We now need to RESTORE our beautiful 56 year old home to her original luster by repairing and refinishing our pews and kneelers, adding book racks to the backs of the pews, and refinishing the terrazzo floor to its original shine. Also at this time, with help from a generous donor, we will be installing a hearing-aid compatible LOOP system to assist those with hearing impairments.

Fr. Valencheck recently said, "One dream to accomplish for the 90th is restoration work on the church building. Our top priority is the restoration of the pews. The kneelers are constantly breaking and the finish is in a terrible, unsanitary state, which is deteriorating at an accelerating rate." While the restoration listed above will take place, a few other behind the scenes repairs will happen. The mosaic at the altar and the ceiling will be repaired along with the sound system and lighting issues.

It is also Fr. Valencheck's hope that we will have enough funds to add doors that would open automatically for those in wheelchairs, and move the front steps of the church to create a larger entrance to the church. This will allow a gradual ramp to be installed all the way to the parking lot which would make the church more accessible without changing the architectural integrity of the building.

With your help, we can restore our church back to its original splendor. Our church is an incredible source of strength to you and our community. Please give or pledge a gift today to help us remain strong and restore our home for our 90th Anniversary.

If you have any interest in assisting with any of the restoration projects, please contact the foundation at 330.836.2233 or foundation@stsebastian.org.

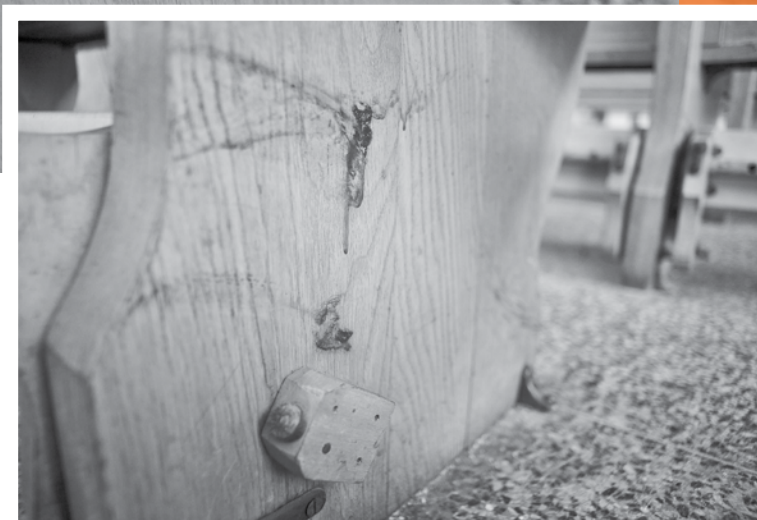

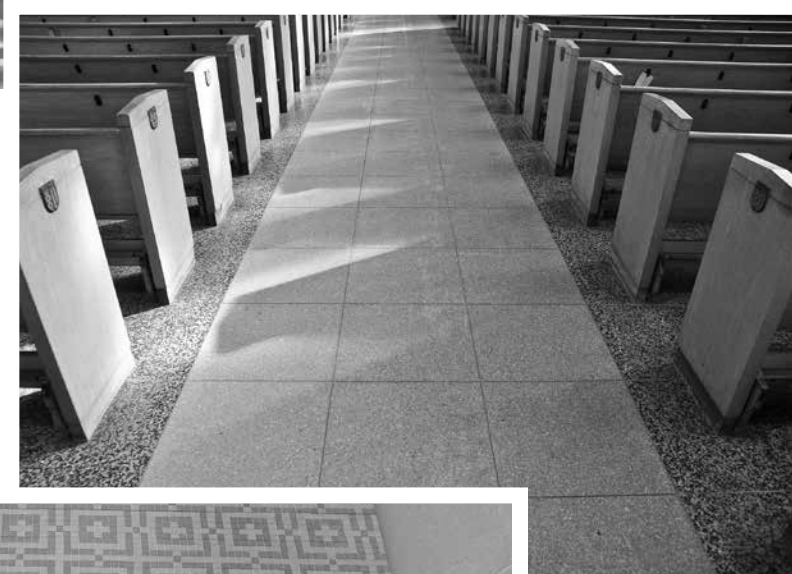

A single act of kindness throws out roots in all directions, and the roots spring up and make new trees. The greatest work that kindness does to others is that it makes them kind themselves.

AMELIA EARHART



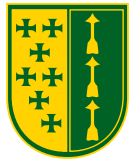

St. Sebastian Parish Foundation
SINCE 1971

476 MULL AVENUE + AKRON, OHIO 44320-1299
foundation.stsebastian.org

NON-PROFIT ORG.
U.S. POSTAGE
PAID
AKRON OH
PERMIT NO. 870

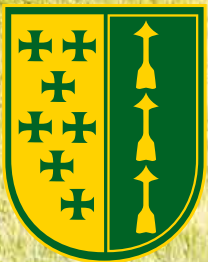

2015 ANNUAL
REPORT

St. Sebastian Parish Foundation Mission Statement

To help bring Christ to the world by acting as faithful stewards to build and manage funds for long term growth to provide financial support for the religious, educational and capital activities of St. Sebastian Parish for current and future generations.

PHONE 330.836.2233

FAX 330.835.3782

EMAIL foundation@stsebastian.org